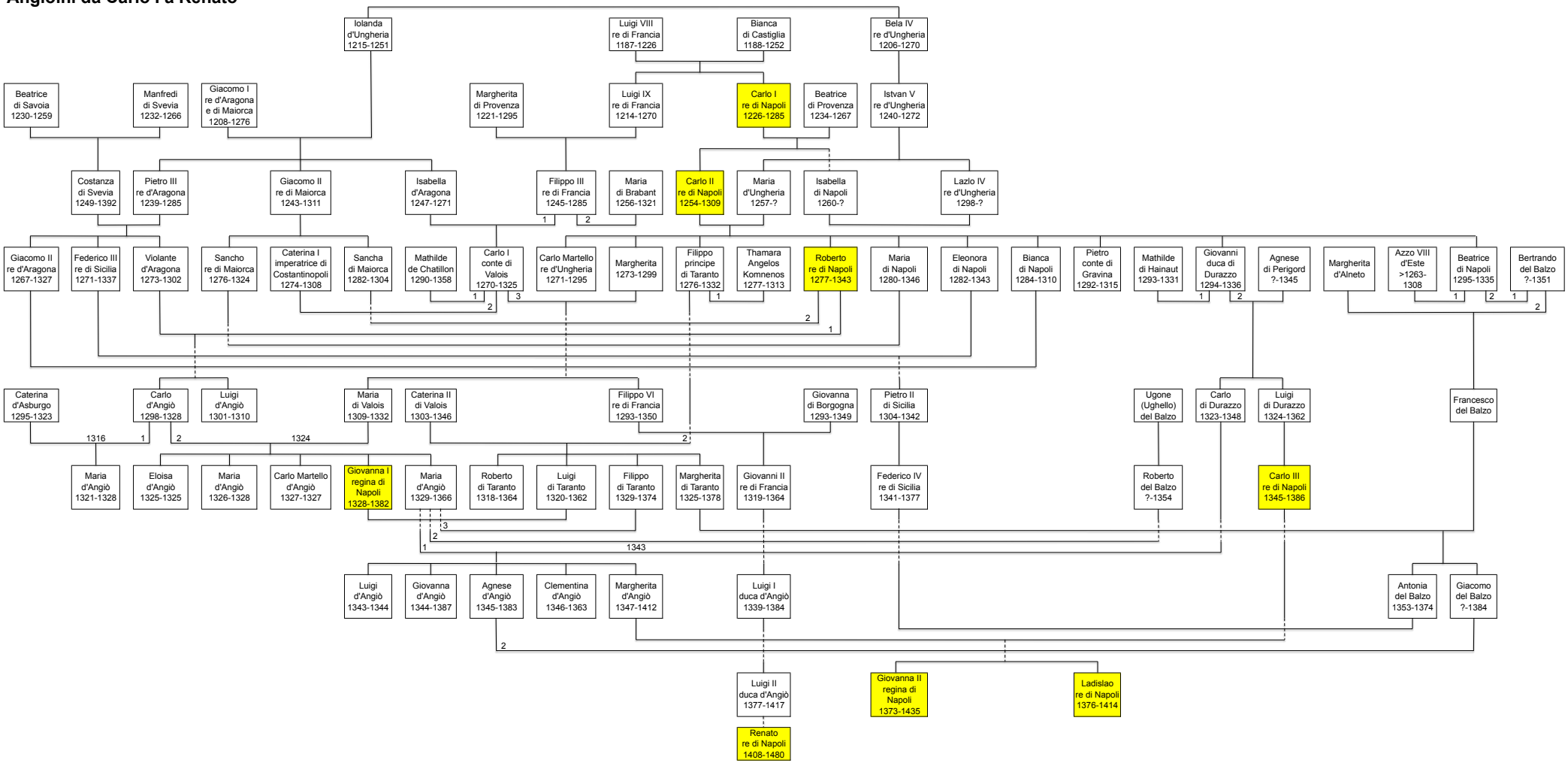Angioini da Carlo I a Renato