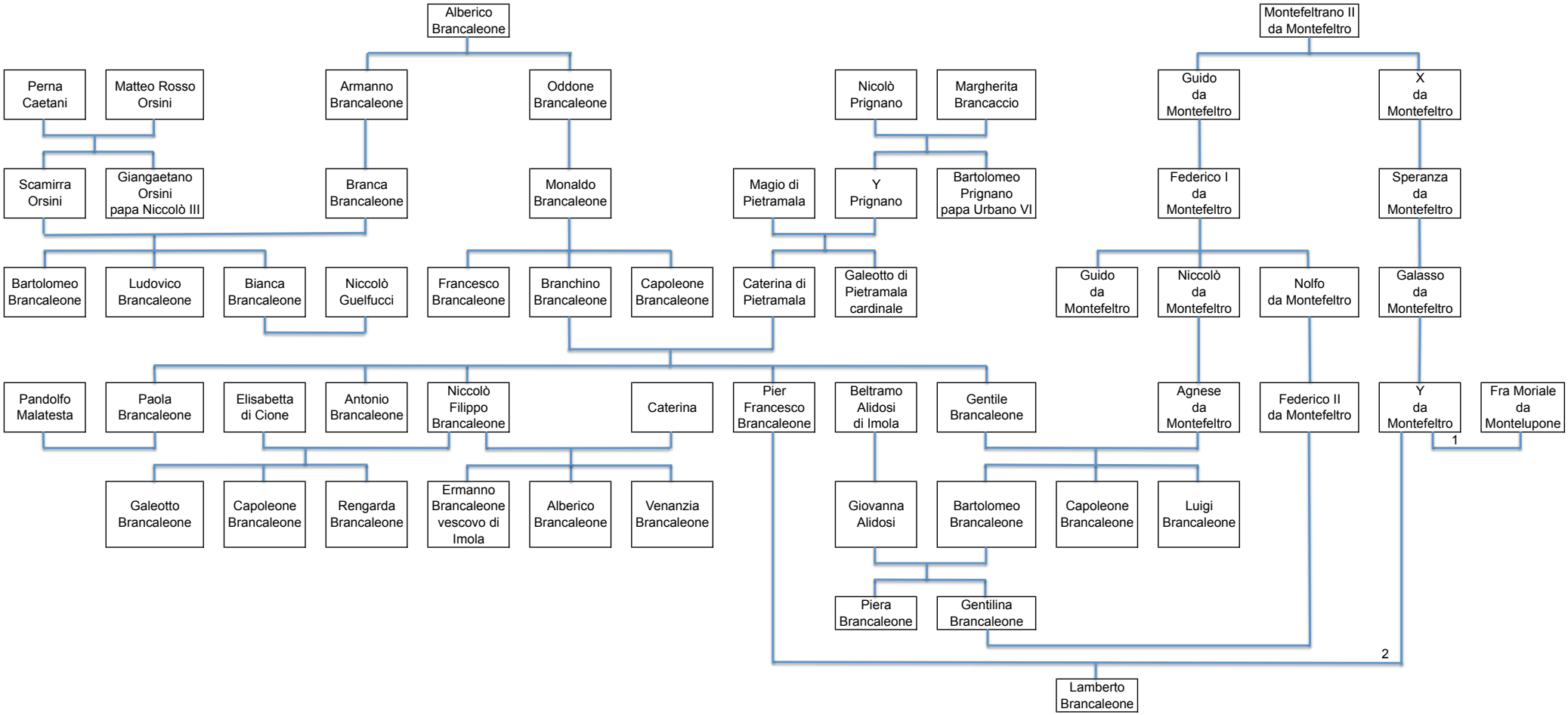Brancaleone