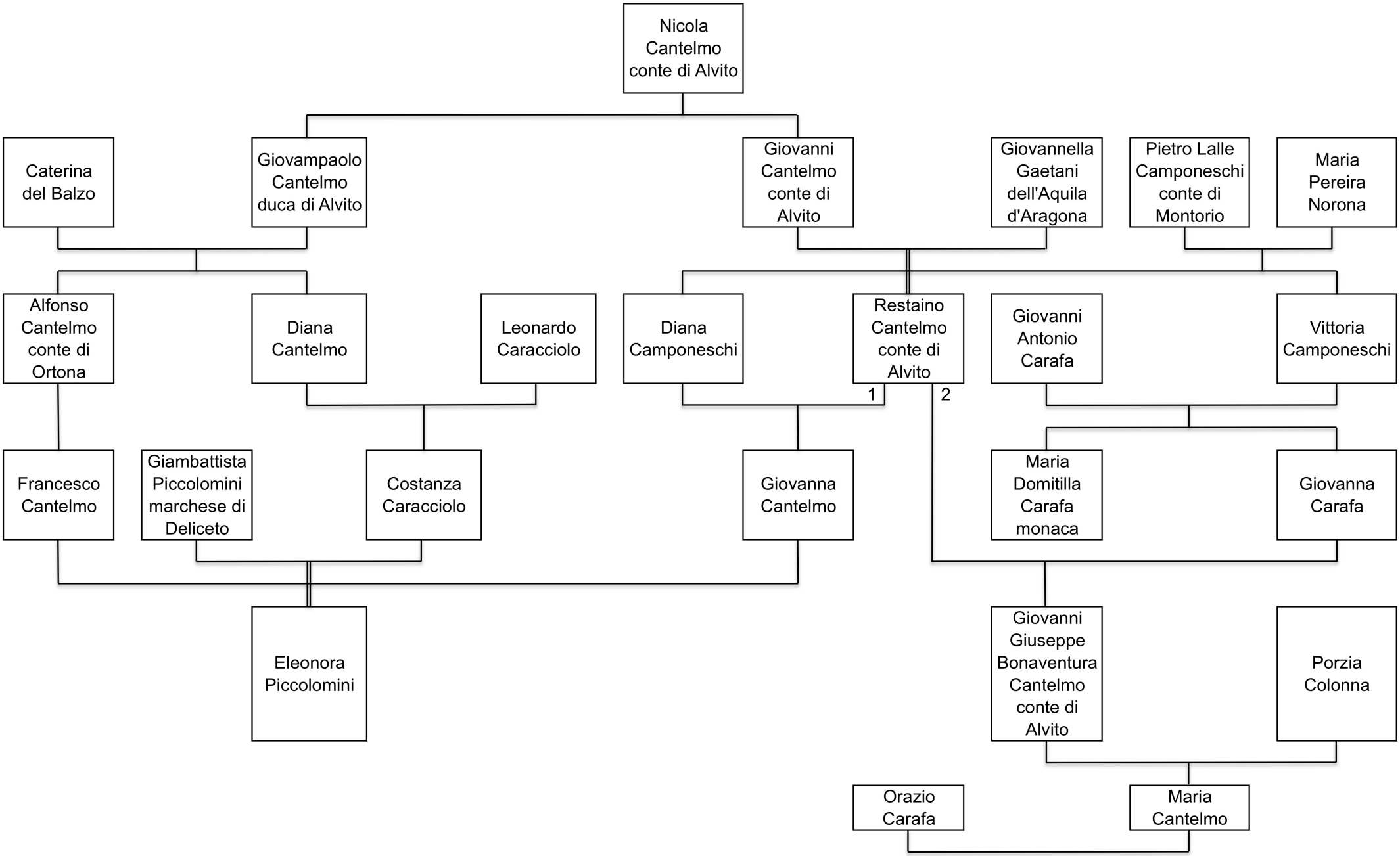Cantelmo - Camponeschi