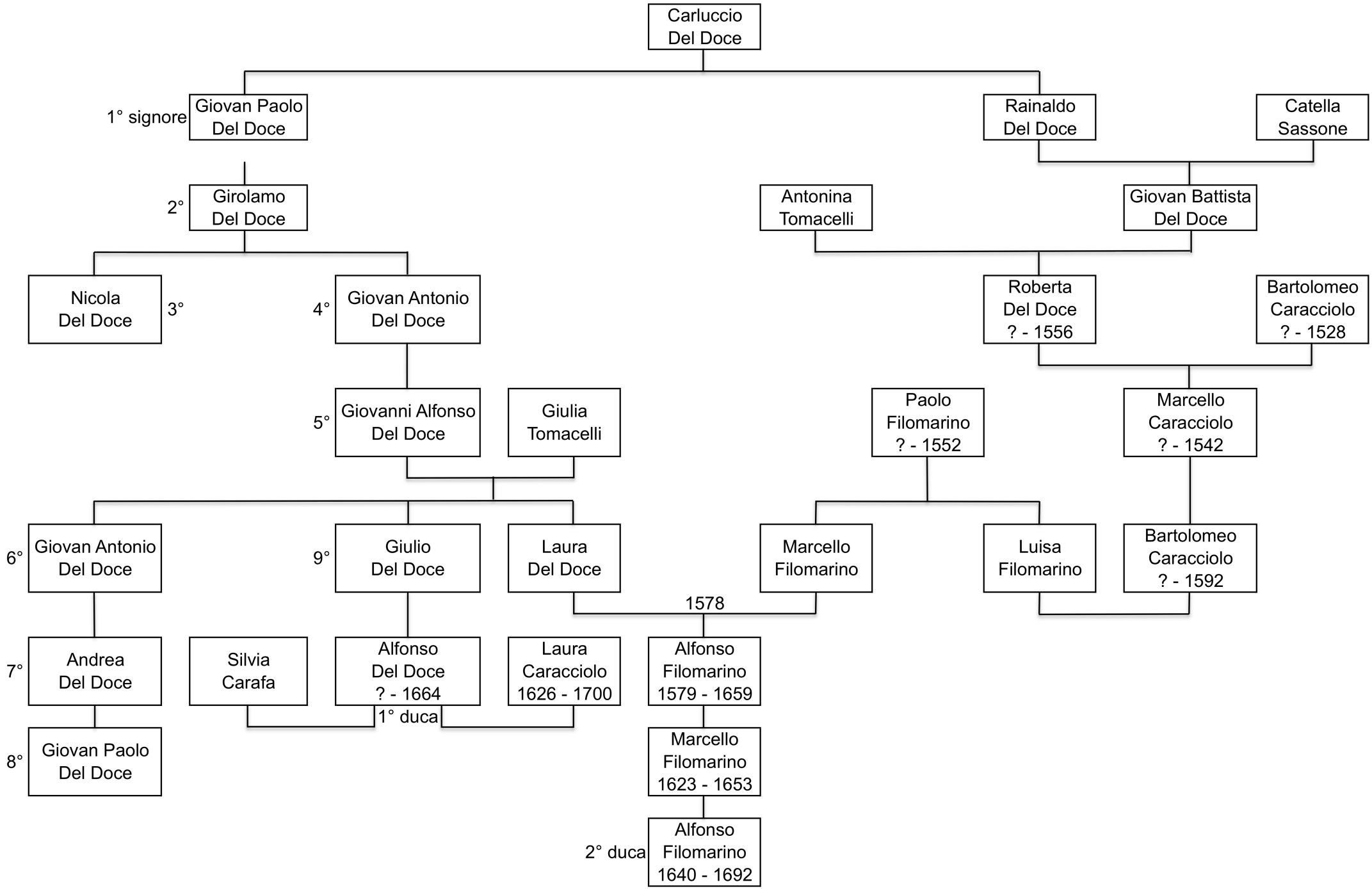Del Doce - Signoria di Cutrofiano