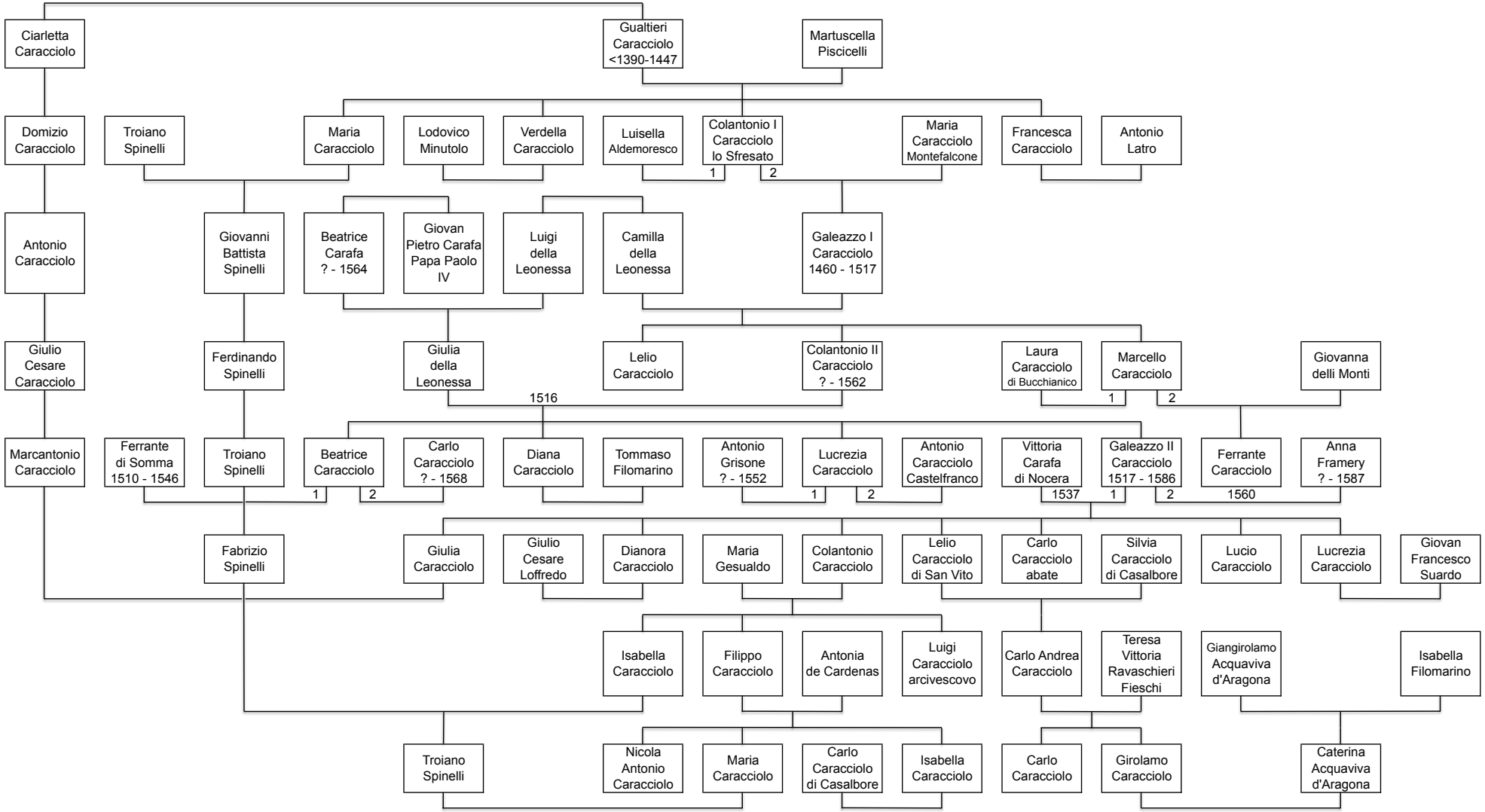Galeazzo Caracciolo di Brienza e Vico