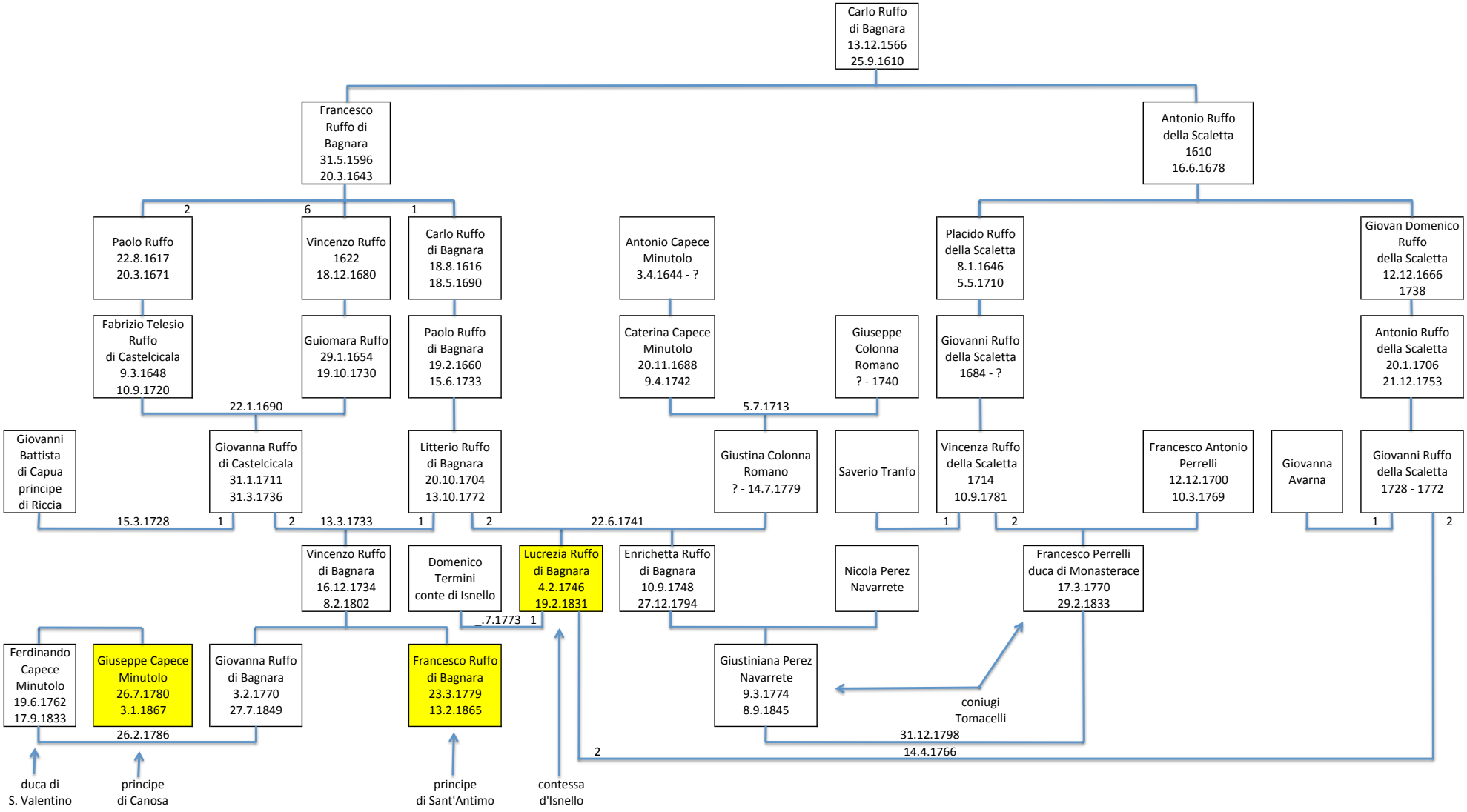Lucrezia contessa d'Isnello