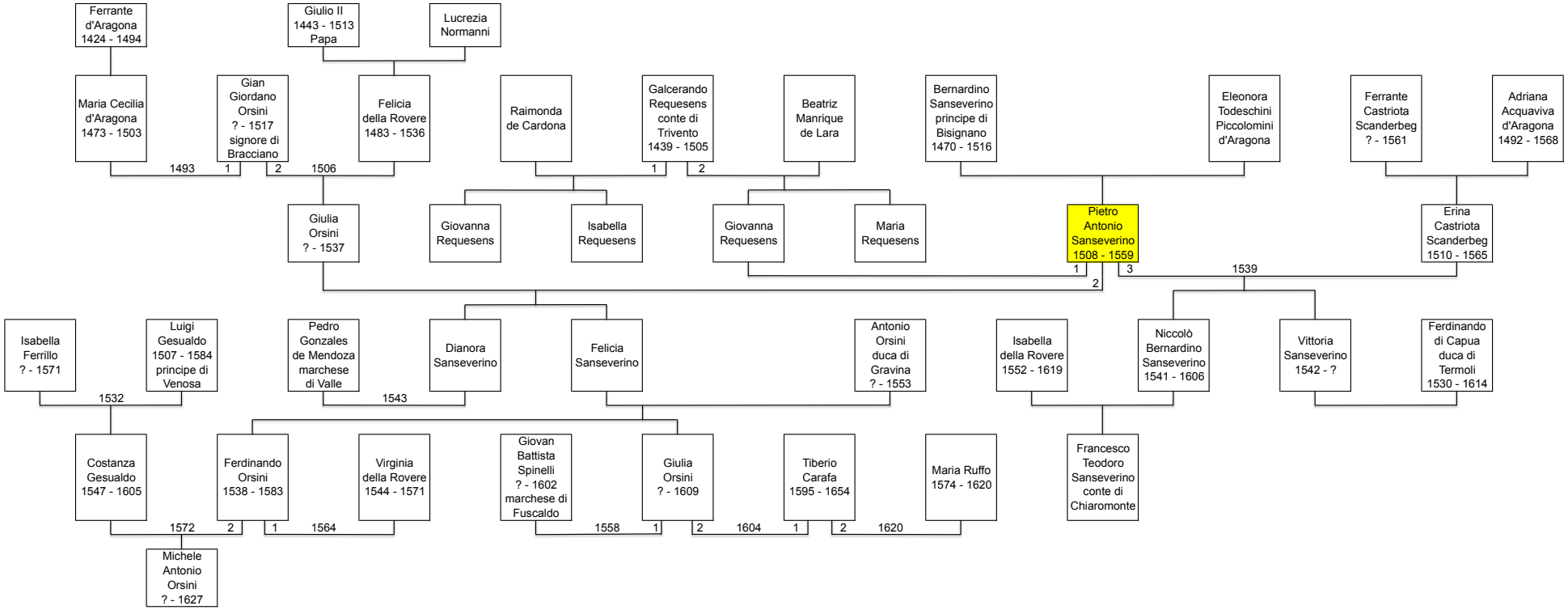Pietro Antonio Sanseverino