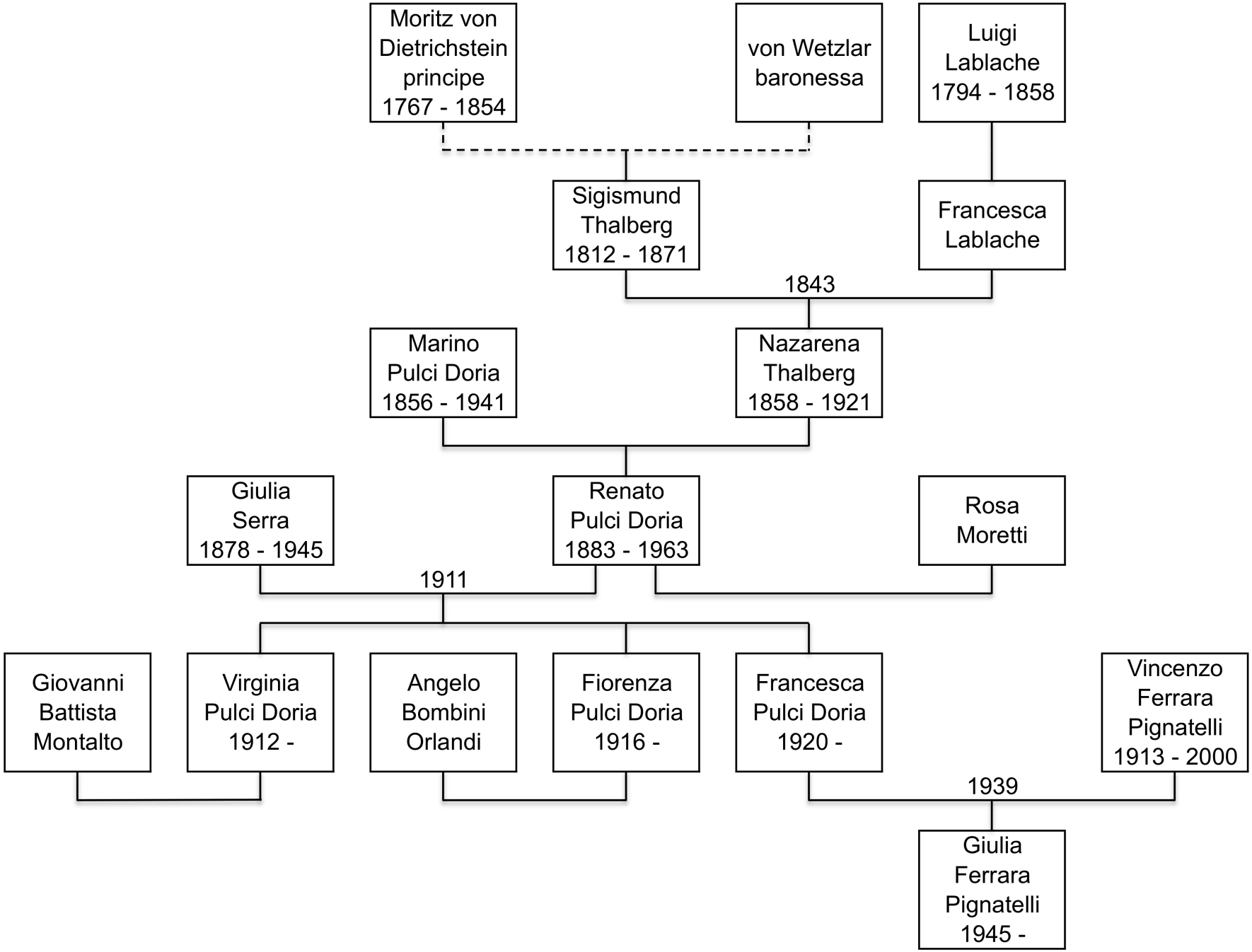Sigismund Thalberg